

Flutes - Piccolo - Oboe - Bassoon - ContraBassoon

Concerto for Svend Asmussen

for Solo-Clarinet, Solo-Bassoon and Wind-Band

HAMBO OM BAKFOTEN
NADJA
ALABAMA BARBECUE
WALTZ FROM DELSBO
SCANDINAVIAN SHUFFLE

All compositions by Svend Asmussen

except the swedish folktune "Waltz from Delsbo"
originally arranged by Svend Asmussen

Arranged for Wind-Nonet and Wind-Band by Arne Dich, 2018

"The Svend Asmussen Free Online Score-Library"
is part of the jazz-collections on The Southern Denmark University Library - www.sdu.dk
- and is temporarily hosted here

www.dichmusik.dk/SvA.html

Flute 1

Arr. Arne Dich - 2018

Concerto for Svend Asmussen

Svend Asmussen

HAMBO om BAKFOTEN - Straight ♩ = 145

NADJA - Andante ♩ = 60

G

65 *mf*

70 *mp*

75

H

80 *p* *mf* *p* *Meno mosso*

ritenuto ALABAMA BARBECUE - Fast shuffle $\text{♩} = 120$

86 *mf*

91 *1* *15*

I 2

111 *mp* SOLO-CL. *8*

J *one player* *mf*

K

134 *f* *mp* *2*

141 *f* *mp* *3* *7*

155 L

mf

159 M WALTZ from DELSBO - Slow $\text{♩} = 56$ N

mp <

175 O P

mf *p*

191 229 SCANDINAVIAN SHUFFLE - Light swing $\text{♩} = 90$

mp *mf*

Q

238

243

248 R

mp

253

259

1

S one
mp

270 **T** 8 8

289 *mf* *sempre*

294 **U** 1 1 *mf*

300 *mf*

305

310 **V** 2 *mf*

316 **1** *ff* **2** Tempo I

Flute 2

Arr. Arne Dich - 2018

Concerto for Svend Asmussen

Svend Asmussen

HAMBO om BAKFOTEN - Straight ♩ = 145

Flute 2

Piccolo

Clap Tramp

Fl. 2

Picc.

5

1

Fl. 2

Picc.

A

f

Fl. 2

Picc.

12

1.

2.

B

mf

mp

Fl. 2

15

Fl. 2

19

C

8

D

4

mf

34

Fl. 2

mf

Picc.

mf

3

37

Fl. 2

E

mf

Picc.

mf

mf

40

Fl. 2

p

2 1

6/4 6/4

Picc.

p

2 1

6/4 6/4

45

Fl. 2

mf

Tramp

F

NADJA - Andante $\text{♩} = 60$

4 8 7

6/4 6/4 6/4

Picc.

mf

Tramp

4 8 7

65 G

Fl. 2 *mf*

Picc. *mf*

70

Fl. 2 *mp*

Picc. *mp*

75

Fl. 2

Picc.

80 H poco rit. **Meno mosso**

Fl. 2 *p* *mf* *p* **2**

Picc. *p* *mf* *p* **2**

ALABAMA BARBECUE - Fast shuffle ♩ = 120

86 **ritenuto** Fl. *mf*

90

Fl. 2

95 I 1 **1** **15** I 2 *mp*

SOLO-CL.

114

Fl. 2

120

Fl. 2

Picc.

J K

8 7

f

138

Fl. 2

Picc.

2

mp *f* *mp*

145

Fl. 2

Picc.

L

3 7

mf

157

Fl. 2

Picc.

M N

WALTZ from DELSBO - Slow ♩ = 56

Fl. 2

Picc.

8 4

p *mf*

p *mf*

3

177

Fl. 2

Picc.

O P

8 4

p

p

229 SCANDINAVIAN SHUFFLE - Light swing $\text{♩} = 90$

190 Fl. 2 *mp*

232 Fl. 2 *mp* **Q**

237 Fl. 2 *f*

242 Fl. 2 *f*
Picc. *f*

246 Fl. 2 *mp* **R**
Picc. *mp*

252 Fl. 2

257 Fl. 2 *mp* **S**

264 Fl. 2 *mp* one

269 Fl. 2 **8**

T

Fl. 2 *sempre*

Picc. *mf* *sempre*

292

Fl. 2 **1**

Picc. **1**

U

Fl. 2 **1** *mf*

302

Fl. 2

Picc. *mp* *mf*

306

Fl. 2

Picc. *mf*

310 **V**

Fl. 2 **2** *mf*

Picc. **2** *mf*

316

Fl. 2 **1** *ff* **2** *Tempo I*

Picc. **1** *ff* **2**

Oboe

Concerto for Svend Asmussen

Arr. Arne Dich - 2018

Svend Asmussen

HAMBO om BAKFOTEN - Straight ♩ = 145

Clap Tramp

1 A f

1. A f

2. B 6 C 8 mf

D 2 3 mf

3 mf

E mf

2 6 1 p mf Tramp

4 F 8 mf

NADJA - Andante ♩ = 60

58 G

mf

69

mp

74

79 H poco rit. **Meno mosso**

p *mf* *p*

84 **ritenuto** **ALABAMA BARBECUE - Fast shuffle** $\text{♩} = 120$

mf

90

95 I 1 I 2

mp
SOLO-CL.

115

J K

f *mp*

141

f *mp*

155 L

mf

159 M N WALTZ from DELSBO - Slow ♩ = 56

mp *mf*

[176] O P 229 SCANDINAVIAN SHUFFLE - Light swing ♩ = 90

p *mp* *mf*

Q

2

239

243

248 R

mp

253

3

S

260 *mp* **1** *mp* *one*

266

271 **T** *mf*

290 *sempre*

296 **U** *mf*

302 *mf*

306

311 **V** *mf* *ff*

318 **Tempo I** **2**

Bassoon

Arr. Arne Dich - 2018

Concerto for Svend Asmussen

Svend Asmussen

HAMBO om BAKFOTEN - Straight ♩ = 145

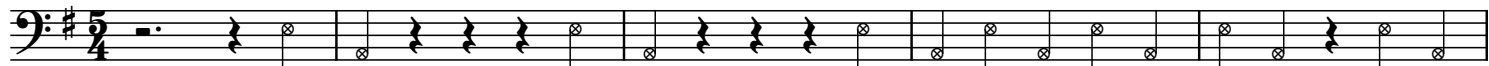

Clap Tramp

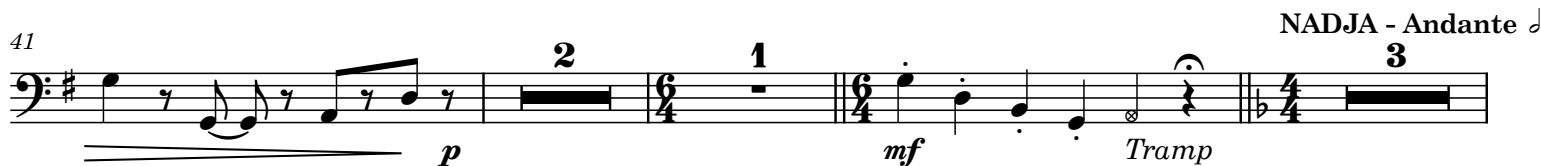
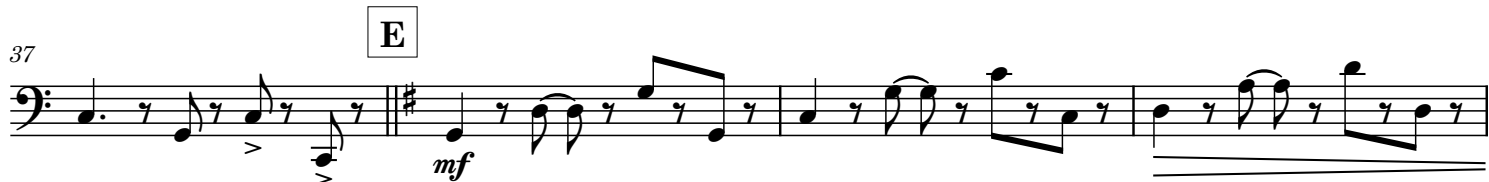
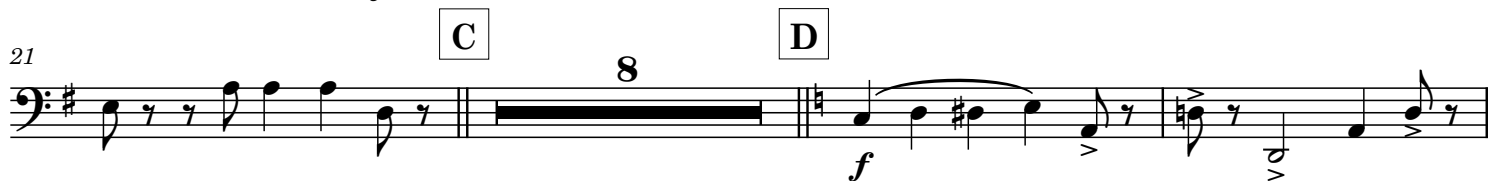
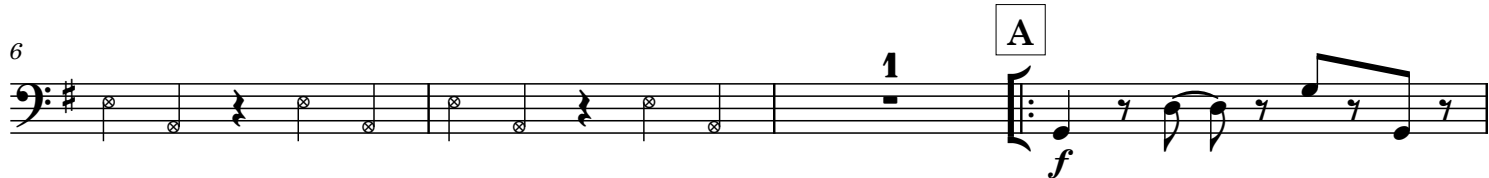

NADJA - Andante

55

62

69

75

81

87

91

I 1

102

108

135 K

f *f*

142

mf

149

155 L

mf

159 M WALTZ from DELSBO - Slow ♩ = 56

p *mf*

167 N

p *mf*

176 O

p

P SCANDINAVIAN SHUFFLE

p 229 4

Q R

16 *mp*

253

mp

259

S

271

T

283

289

294

U

300

Light swing $\text{♩} = 90$

306

312

V

316

Tempo I

Contrabassoon

Arr. Arne Dich - 2018

Concerto for Svend Asmussen

Svend Asmussen

HAMBO om BAKFOTEN - Straight ♩ = 145

Clap Tramp

6

A
f

10

1.

13

B
mf mp mf mp

17

mf mp mf

21

C **D**
f

32

mf

37

E
mf

40

p

NADJA - Andante $\text{♩} = 60$

45

mf *Tramp* *mp*

F

mp

55

mp

60

65

mf G

71

mp

75

79

p *mf* H poco rit. .

83

p *p* *ritenuto* .

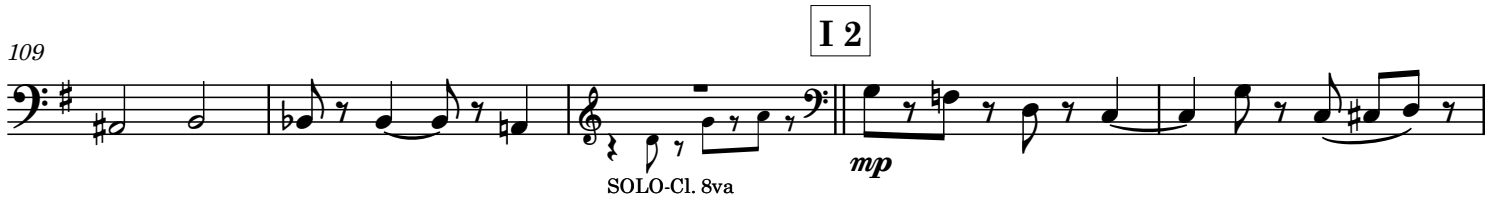
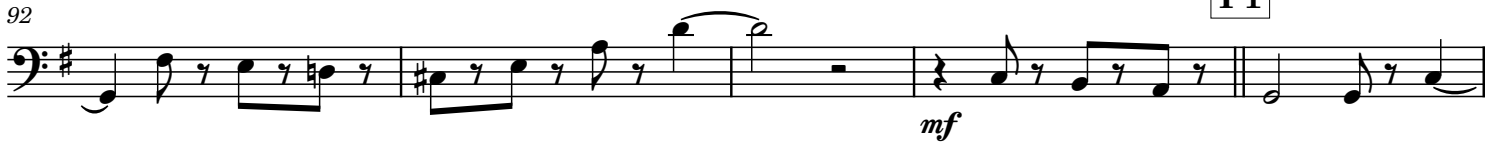
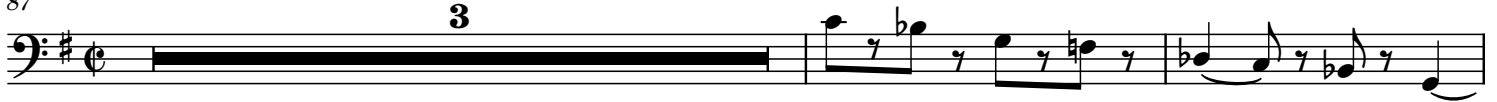
87 ALABAMA BARBECUE - Fast shuffle $\text{♩} = 120$ 

147 *mf*

153 **L** 2

159 **M** WALTZ from DELSBO - Slow $\text{♩} = 56$ *p*

167 **N** *p* *mf*

176 **O** *p*

P *p*

229 SCANDINAVIAN SHUFFLE - Light swing $\text{♩} = 90$ **Q** *mp* *mf*

235

241

247 **R** *mp*

252

257

264

270

282

288

293

299

304

311

316

Alto Saxophone 1

Arr. Arne Dich - 2018

Concerto for Svend Asmussen

Svend Asmussen

HAMBO om BAKFOTEN - Straight $\text{♩} = 145$

Clap Tramp

1 3 1 1

8 8 4 mf

3

mf

2 1 p mf Tramp

4 8 7 mf

mp

H poco rit. Meno mosso p mf p

84 **ritenuto** ALABAMA BARBECUE - Fast shuffle $\text{♩} = 120$

92 **I 1** **1** **16**

I 2 **8** **p**

125 **J** **mf**

131 **K** **1** **12**

148 **L** **8** **2** **mf**

M WALTZ from DELSBO - Slow $\text{♩} = 56$ **Cl.** **mp** **p**

169 **N** **p** **mf**

176 **O** **4** **p**

P **8** **229** **3** SCANDINAVIAN SHUFFLE - Light swing $\text{♩} = 90$

232 Q

mf

237

238

[242]

248 R

mp

253

S T *sempre*

mf

291

296 U

mp *mp* *mf*

305

309 V

mf

316 *ff* *Tempo I*

ff *Tempo I*

Alto Saxophone 2

Concerto for Svend Asmussen

Arr. Arne Dich - 2018

Svend Asmussen

HAMBO om BAKFOTEN - Straight ♩ = 145

Clap Tramp

6 A

B C D

mf

36 E

39 F

p

44 F

NADJA - Andante ♩ = 60

mf Tramp

58 G

69

74

mp

79 H poco rit. Meno mosso

p *mf* *p*

84 **ritenuto** ALABAMA BARBECUE - Fast shuffle ♩ = 120

92

I 2

J

132 K

L

M WALTZ from DELSBO - Slow ♩ = 56 N

171 O

183 P SCANDINAVIAN SHUFFLE - Light swing ♩ = 90

Q

238

243

248

R

1

mp

254

S

8

8

273

T

8

8

mf

sempre

292

U

5

mp

302

mp

mf

306

311

V

2

mf

317

ff

Tempo I

2

Tenor Saxophone in Bb

Arr. Arne Dich - 2018

Concerto for Svend Asmussen

Svend Asmussen

HAMBO om BAKFOTEN - Straight $\text{♩} = 145$

ALABAMA BARBECUE - Fast shuffle ♩ = 120

87 **3**

mf

92 **1** **I 1** **16**

16

I 2 **8**

p

125 **J**

mf

131 **1** **K** **12**

12

148 **8** **L** **2**

mf

M WALTZ from DELSBO - Slow ♩ = 56 **N**

p *Hn* *p* *p*

171

mf *pp*

O **4** **P** **8**

p

SCANDINAVIAN SHUFFLE - Light swing $\text{♩} = 90$

229 **3** **Q**
mf

235

240

245 **R** **S**
1 16 8

273 **T** *sempre*
8 8 *mf*

292 **U**
mp 5

302 *mp* *mf*

306

310 **V**
mf 2

316 *ff* Tempo I 2

Baritone Saxophone in Eb

Arr. Arne Dich - 2018

Concerto for Svend Asmussen

Svend Asmussen

HAMBO om BAKFOTEN - Straight ♩ = 145

Clap Tramp

mf

mf

p

NADJA - Andante ♩ = 60

mf Tramp

mf

mp

p

poco rit. . . .

Meno mosso

ritenuto

mf p

ALABAMA BARBECUE - Fast shuffle $\text{♩} = 120$

87 **3**

mf

92 **1** **I 1** **16**

16 **J** **8** **K** **12** **8**

I 2 **16** **J** **8** **K** **12** **8**

L **2** **M** WALTZ from DELSBO - Slow **4**

mf

166 **N**

p

175 **O** **4** **p** **Q**

mf *pp*

P **8** **229** **3** **SCANDINAVIAN SHUFFLE - Light swing** $\text{♩} = 90$

mf

235

241

247 **R** **1** **16** **S** **8** **8**

T

8

293

300

305

56

V

8

3

319

Tempo I

2